

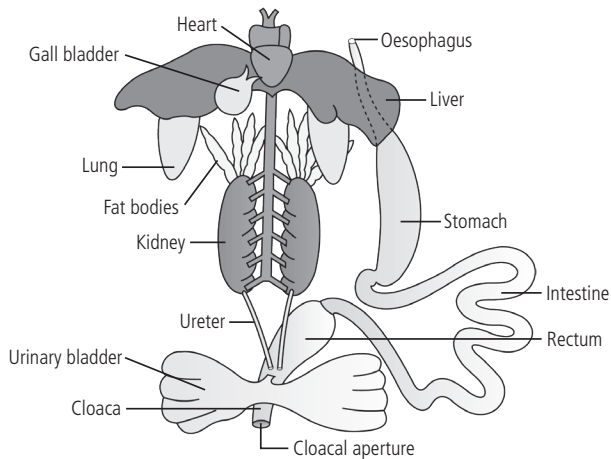

1. The diagram of digestive system of frog is as follows :



2. Ureters in frog : Ureter is a transparent duct which arise from outer portion of kidney. In the male frogs, ureter acts as urinogenital duct which runs backwards from kidneys and opens into the cloaca. It carries both urine and spermatozoa from kidney to the cloaca. In female, ureter conducts only urine from kidneys to the cloaca.

